

INSTALLATION INSTRUCTIONS

ZEN URINAL TOP INLET

progetto
DESIGN COLLECTION

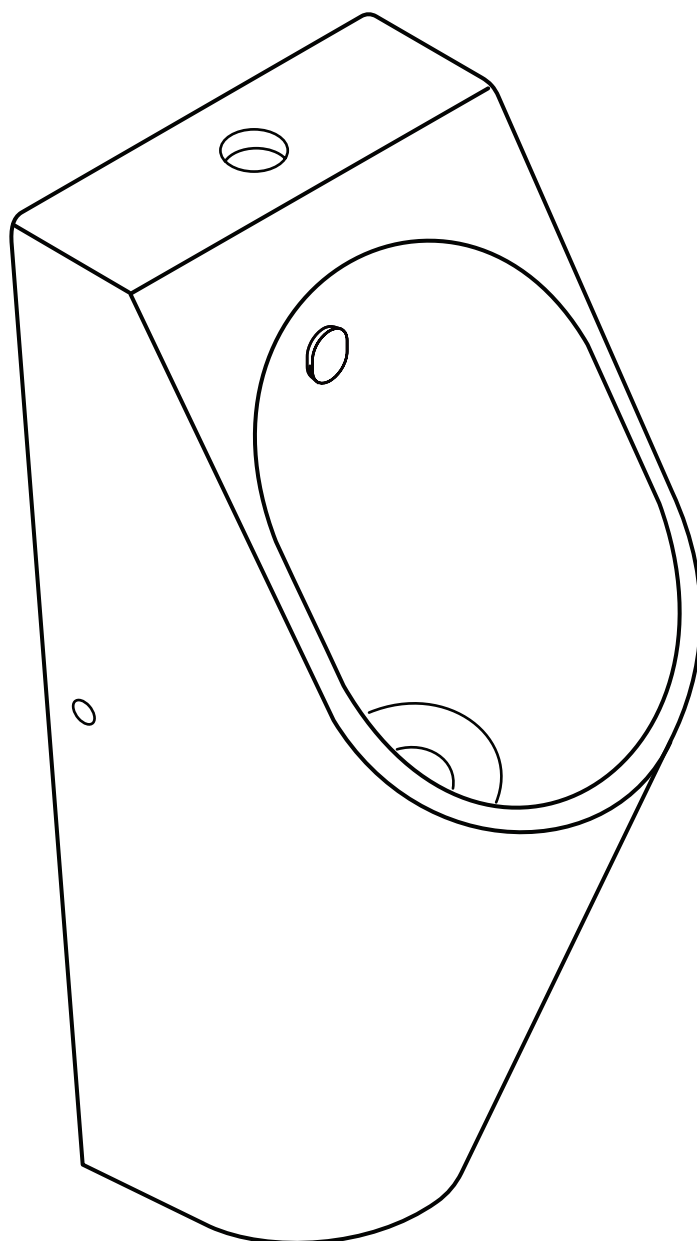

Distributed by:

Plumblīne

Exceptional Bathrooms.
Exceptional Choice.

T 04 568 9898 E sales@plumblīne.co.nz www.plumblīne.co.nz

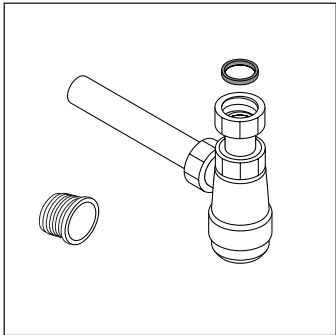
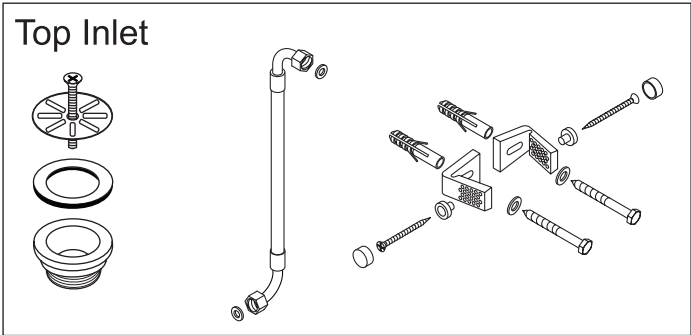
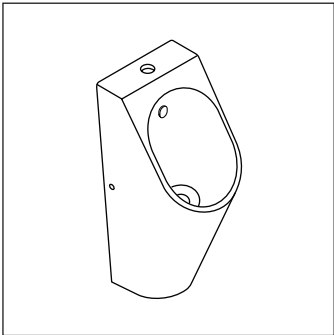

Prior to lining the wall, refer to the website specsheet drawing for Inlet and outlet connections and positions. Also ensure that there is sufficient framing to fasten the fixing brackets to.

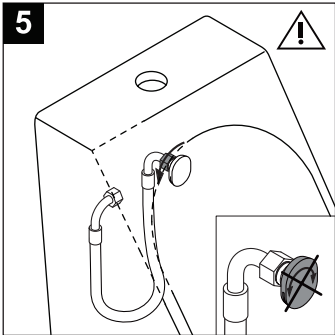
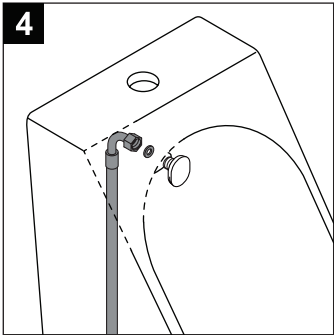
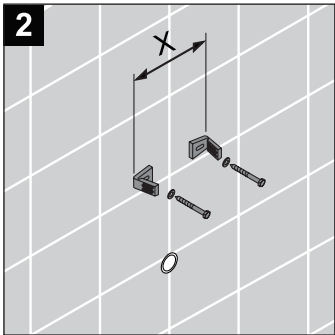
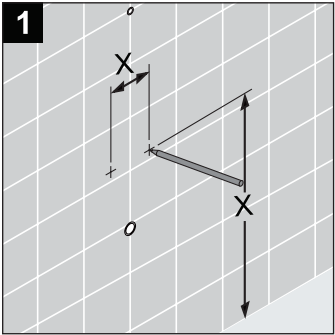

IMPORTANT: When installing the flexible hose to the sparge nozzle, ensure that the nozzle is pointed in the correct orientation and is tightened into place with the backing nut.

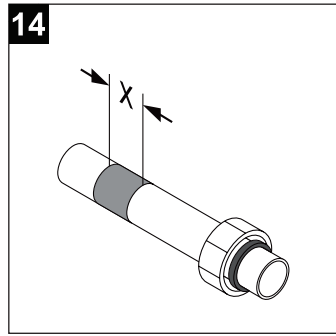
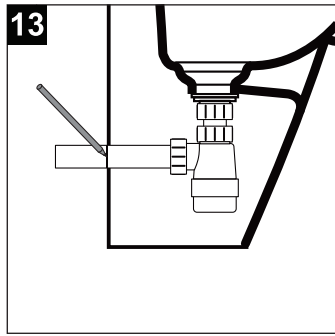
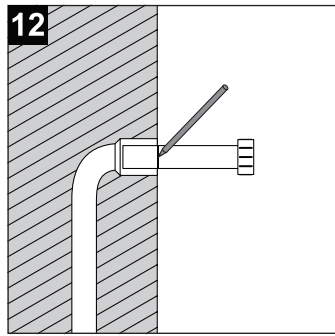
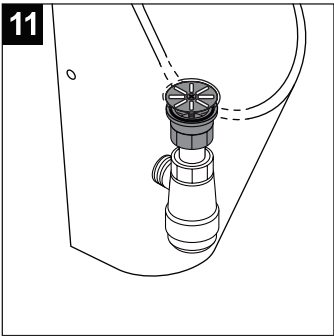
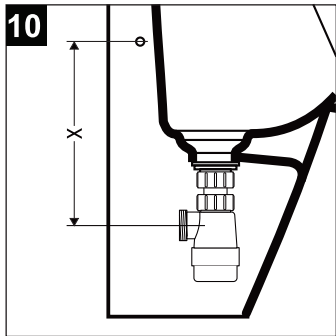
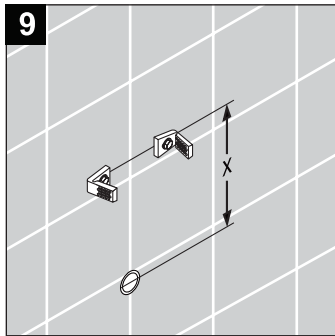
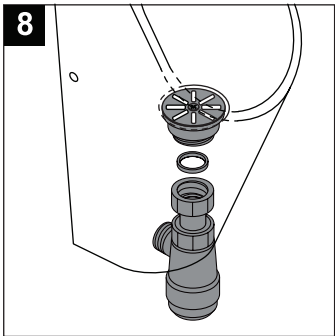
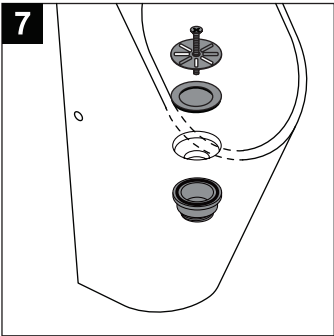
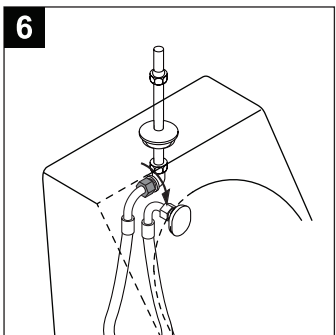

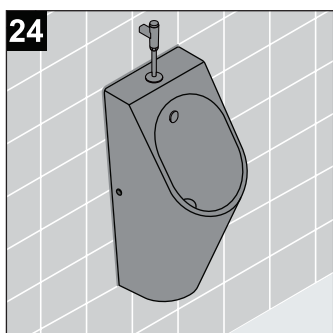
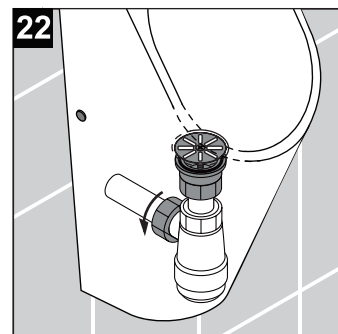
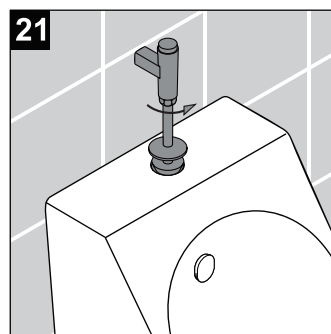
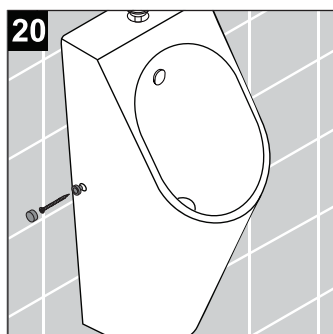
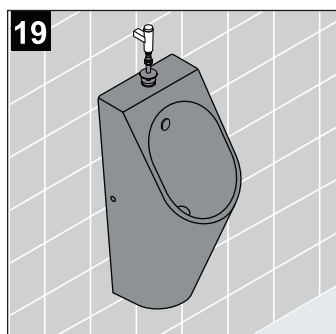
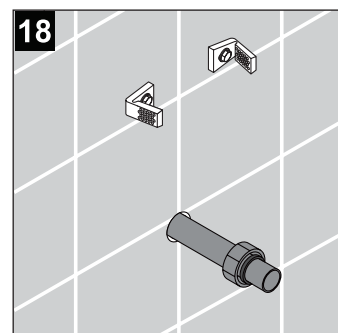
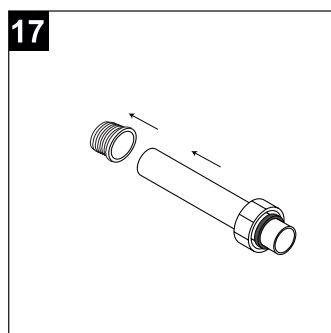
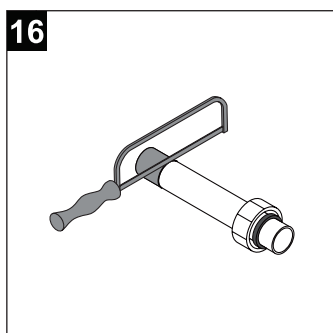
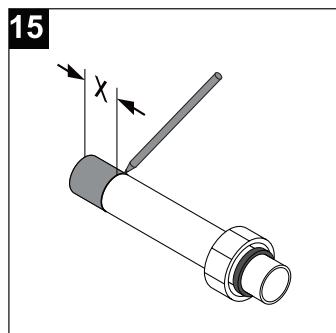

V 17/01/2024

Distributed by:

Plumbline

Exceptional Bathrooms.
Exceptional Choice.

T 04 568 9898 E sales@plumbline.co.nz www.plumbline.co.nz